Inisheer
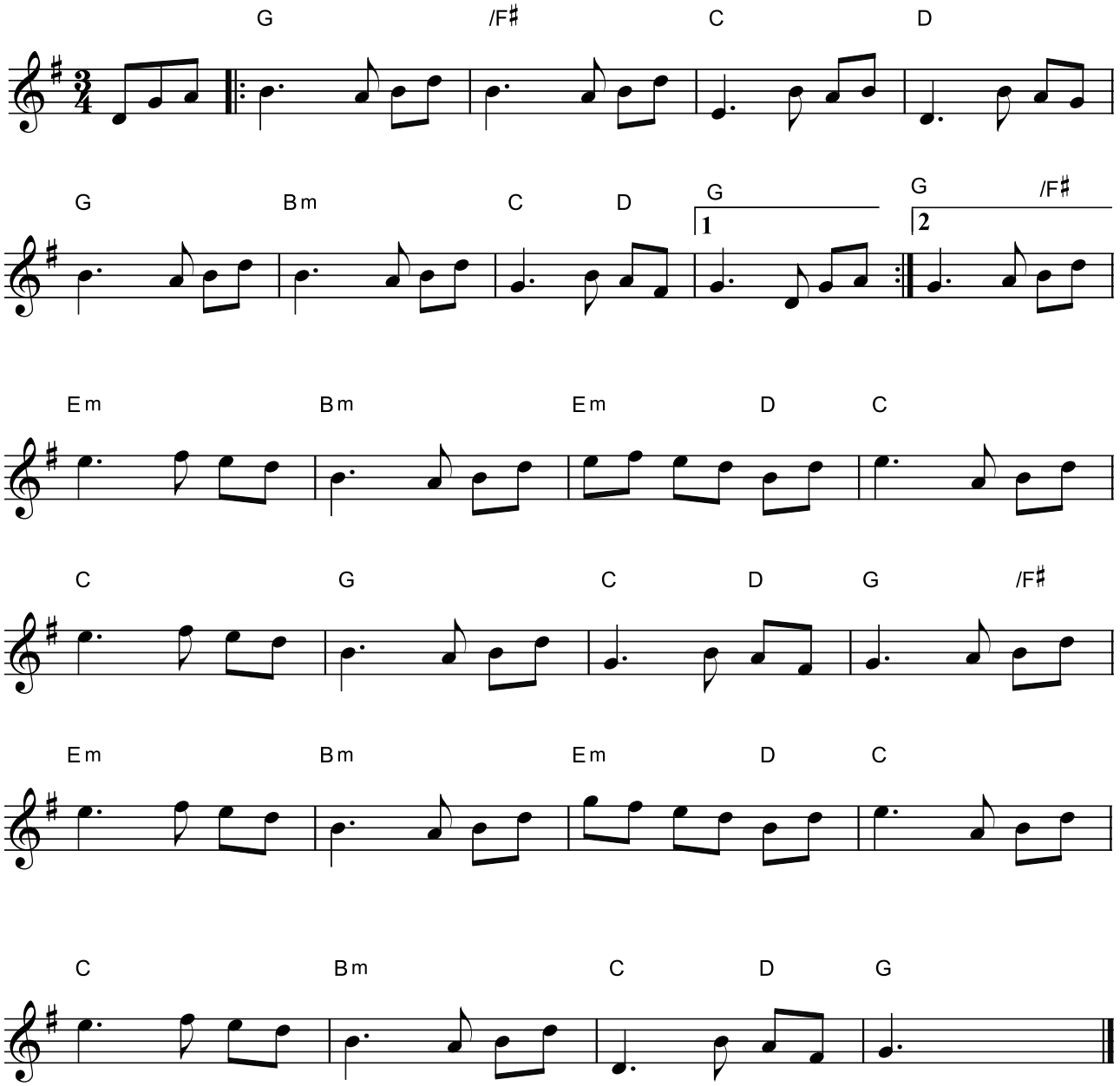
Tommy Walsh, Ireland